

DUNHAM SURVEYING, S.C.
SURVEYING & SUBDIVIDING
DELAVER, WISCONSIN 53115

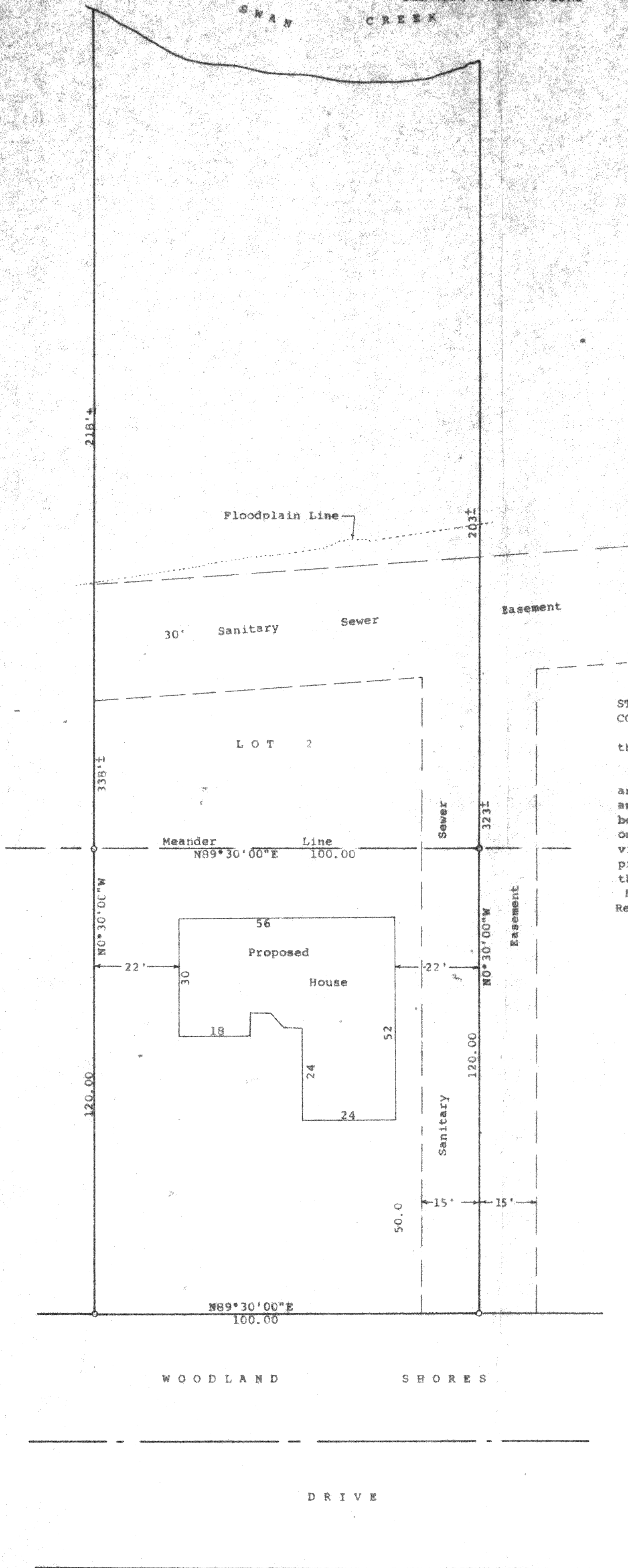

N

Scale - 1" = 20'

o = 1" Iron Pipe Found

Bearings are those shown on the recorded plat of Woodland Shores Subdivision Plat

Survey ordered by: Trimco

P.O. Box 344

Elkhorn, WI 53121

STATE OF WISCONSIN) SS
COUNTY OF WALWORTH)

I, George T. Dunham, Surveyor, certify that I have surveyed the property described as follows:

Lot 2 in Woodland Shores, a subdivision located in Sections 20 & 21, T 2 N, R 16 E, Walworth County, Wisconsin and that the plat shown hereon is a correct representation thereof and shows the size and location of the property, its exterior boundaries and the location of the proposed house to be built on said lot, boundary fences, apparent easements, roadways and visible encroachments, if any, and that I have surveyed the property hereon described, according to the official records, to the best of my knowledge and belief.

May 3, 1994

Revised May 6, 1994

George T. Dunham
George T. Dunham, Surveyor

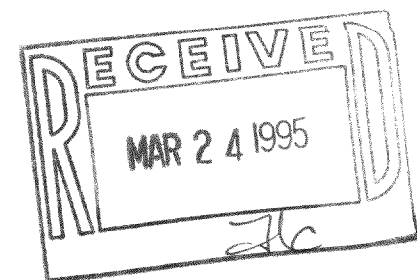
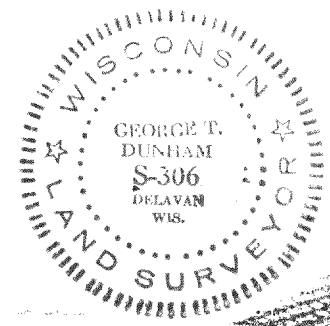

FWLS-2

216-2048